

NOTES:

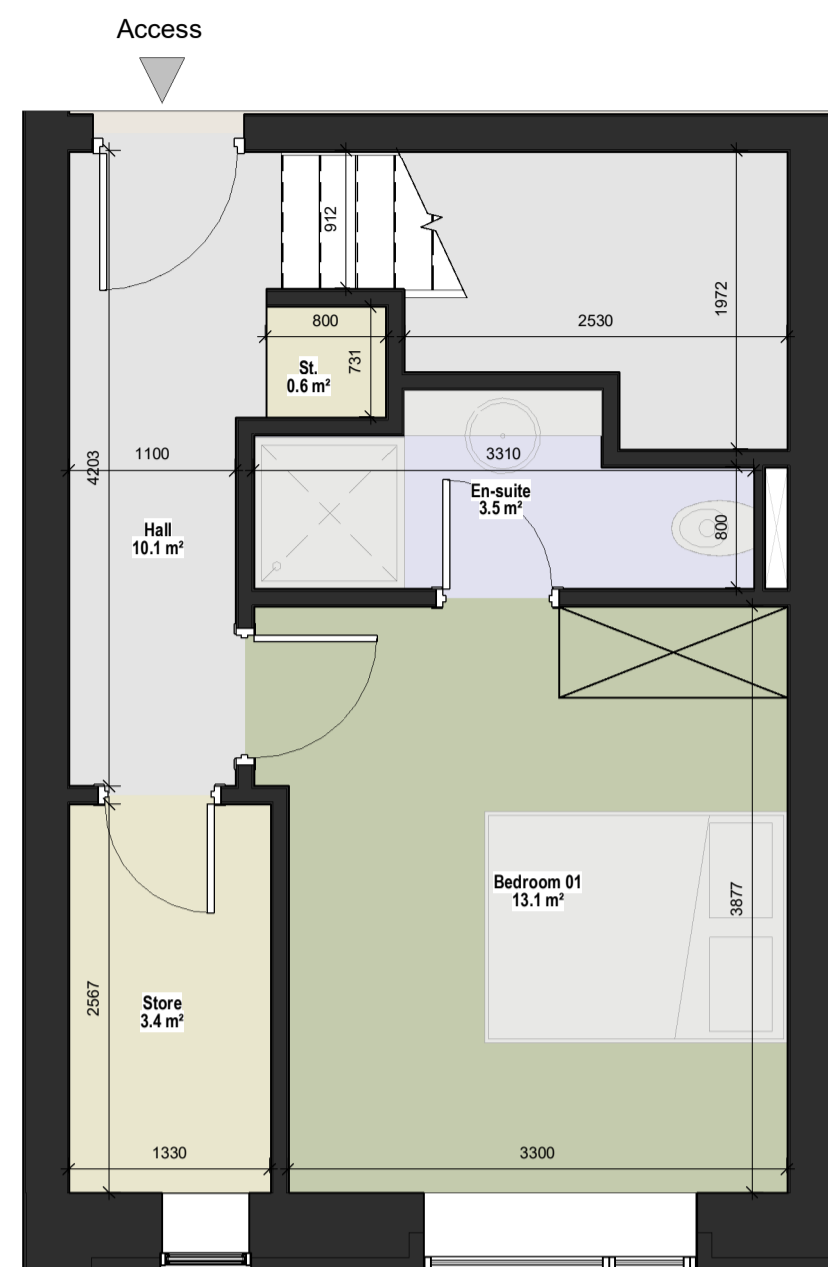

SPACE	PROPOSED AREA (s.q.m)	D.S.N.A MIN. REQUIREMENT (s.q.m)
FLOOR AREA	116.46	90
AGG. LIVING AREA	34.6	34
BED ROOM 01	13.1	13
BED ROOM 02	13	11.4
BED ROOM 03	9.7	7.1
AGG. BROOM AREA	35.8	31.5
STORAGE	9.7	9
PRIVATE OPEN SPACE	16.5	9

1 02 - Second Floor - Duplex Type 1M
1 : 50



1.1 03 - Third Floor - Duplex Type 1M
1 : 50

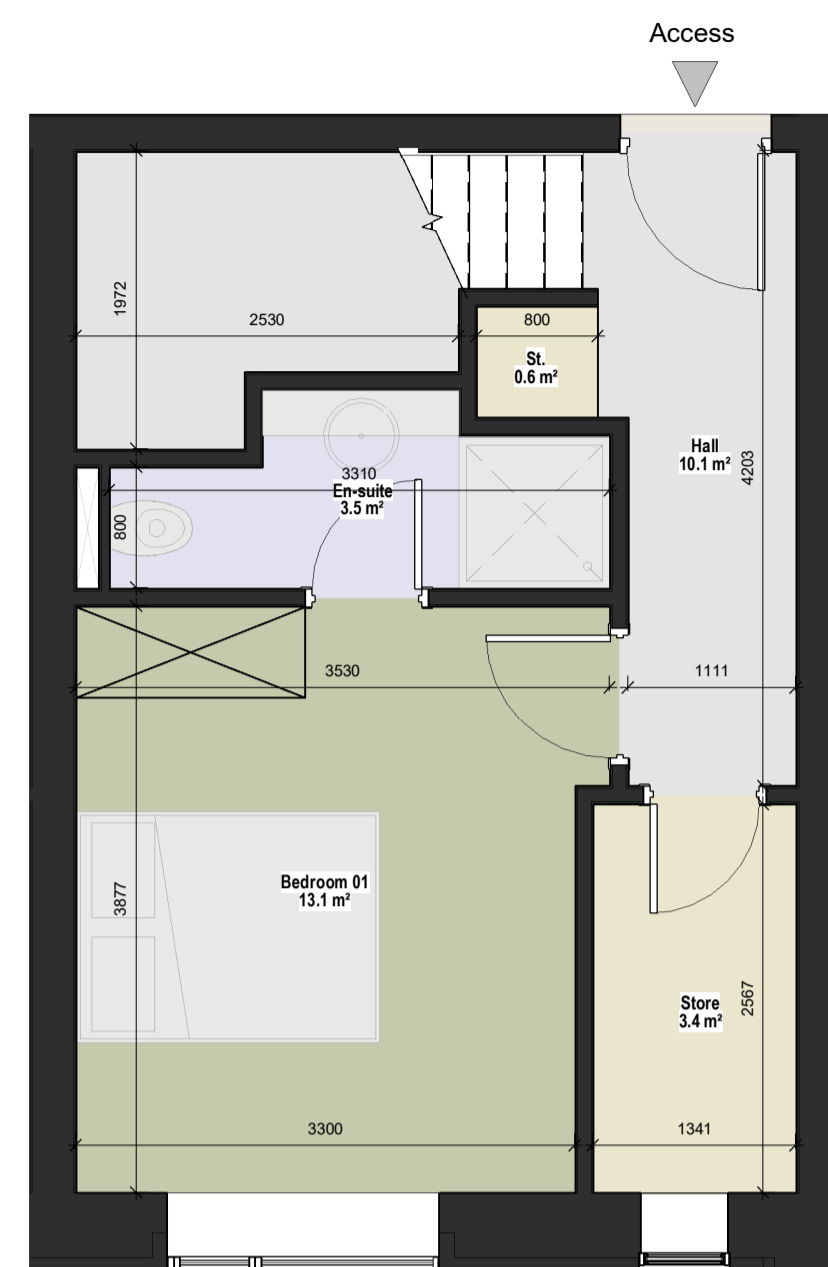

SPACE	PROPOSED AREA (s.q.m)	D.S.N.A MIN. REQUIREMENT (s.q.m)
FLOOR AREA	116.46	90
AGG. LIVING AREA	34.6	34
BED ROOM 01	13.1	13
BED ROOM 02	13	11.4
BED ROOM 03	9.7	7.1
AGG. BROOM AREA	35.8	31.5
STORAGE	9.7	9
PRIVATE OPEN SPACE	16.5	9

2 02 - Second Floor - Duplex Type 1N
1 : 50



2.1 03 - Third Floor - Duplex Type 1N
1 : 50

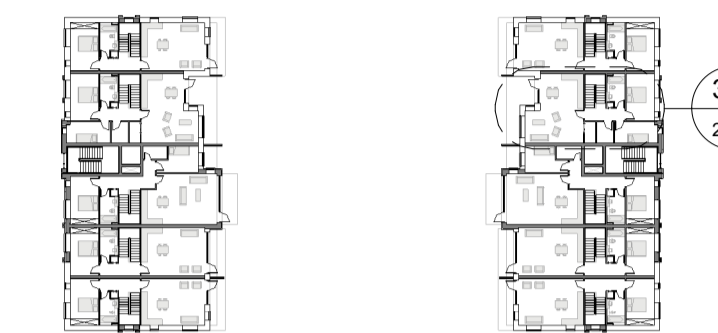

Third Floor Key Plan

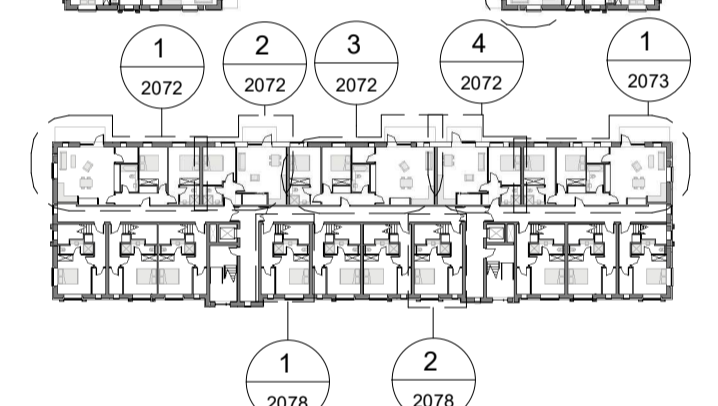
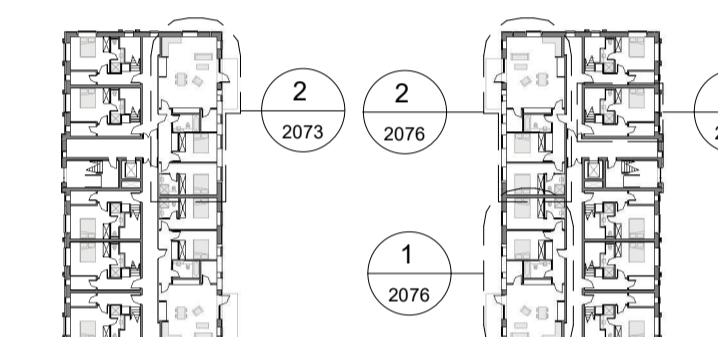

Second Floor Key Plan

REV	DATE	SIGNED	NOTES
P01	07/12/2020	JM	Issue for Planning Application

Project Stage

Planning Application

Client
Westar Investments Ltd.

Project
Residential SHD Development @ Capdoo Clane.

Drawing Title
Proposed Block C (Duplexes/apartments - Type B) - Duplexes Types 1M-1N-1N.1

Drawn: DS, Checked: JM, Scale: As indicated, Date: 07/12/2020

Project No: PE20057, Drawing No: 2078, Revision: P01

Drawing BIM Name: PE20057-CWO-ZZ-DR-A-2078

CDE Area, Suitability Code, BIM Revision: P01.01



1 Sarsfield Quay, Arbour Hill, Dublin 7
t: 01 518 0170 e: admin@cwoarchitects.ie
Dublin | London | Warwick | Manchester
www.cwoarchitects.ie

Please consider the environment before printing this sheet

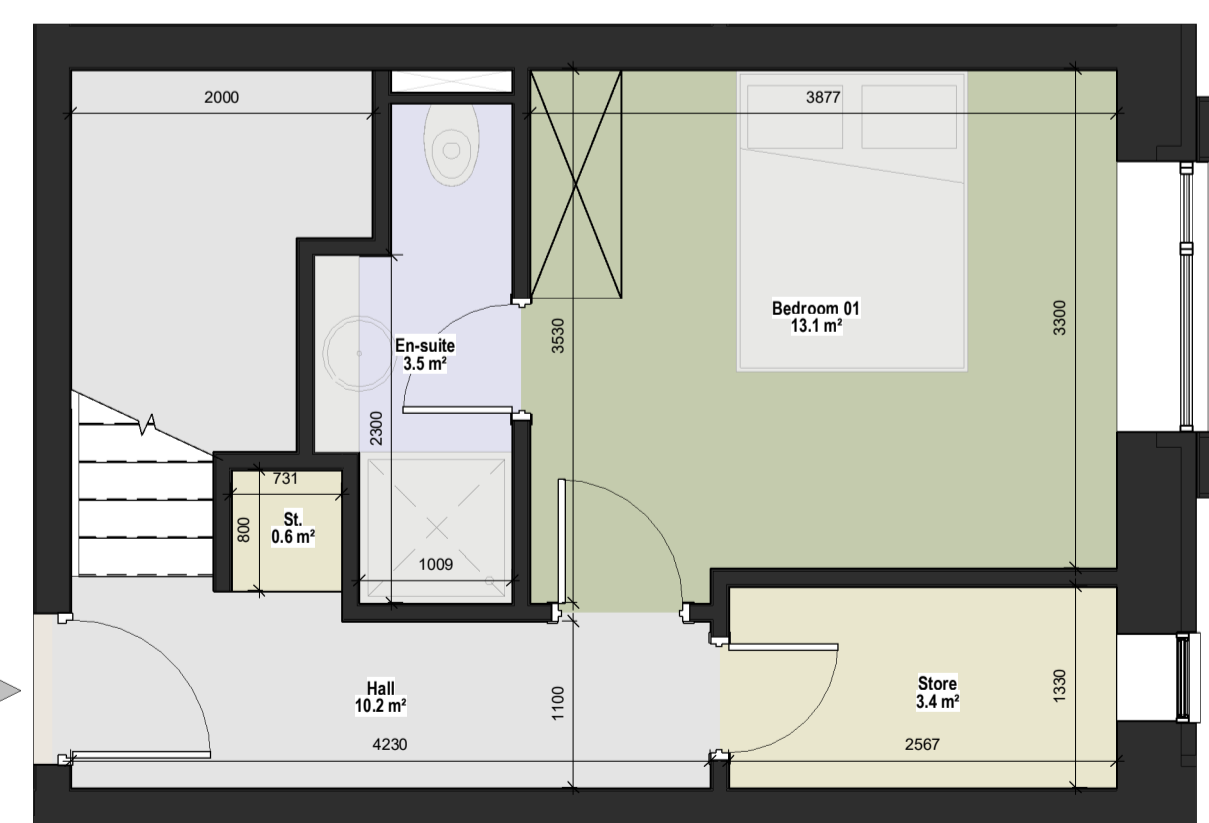

3 02 - Second Floor - Type 1N.1
1 : 50



3.1 03 - Third Floor - Type 1N.1
1 : 50

SPACE	PROPOSED AREA (s.q.m)	D.S.N.A MIN. REQUIREMENT (s.q.m)
FLOOR AREA	116.46	90
AGG. LIVING AREA	34.6	34
BED ROOM 01	13.1	13
BED ROOM 02	13	11.4
BED ROOM 03	9.7	7.1
AGG. BROOM AREA	35.8	31.5
STORAGE	9.7	9
PRIVATE OPEN SPACE	16.5	9